VIVO
REALTY

8164558

SPACIOUS 3 BEDROOM UPPER LEVEL HOUSE IN OMONOIA

Omonoia, Limassol

€1,800 /month





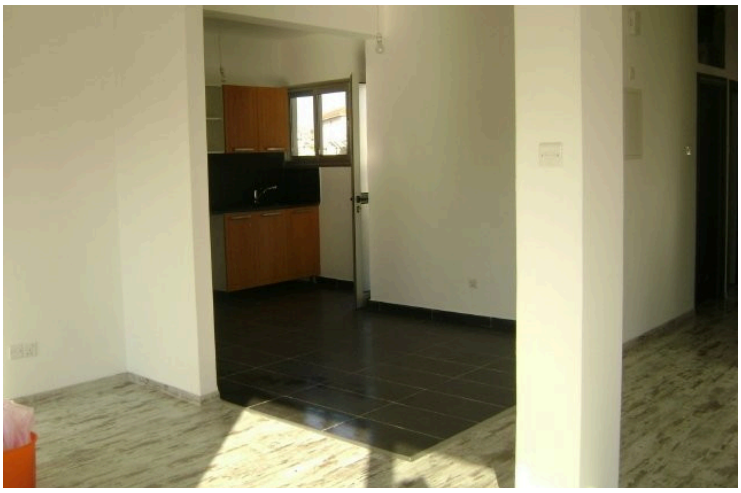

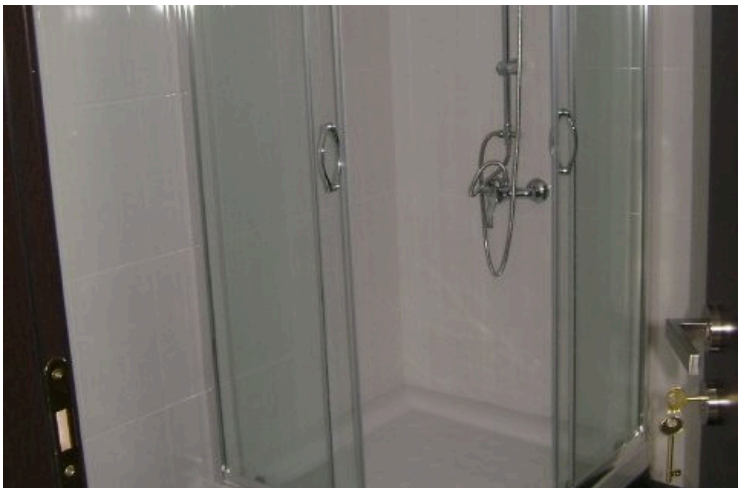
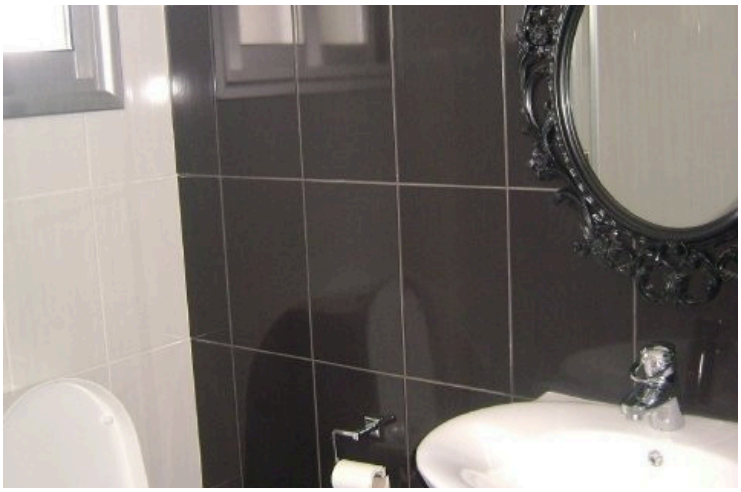
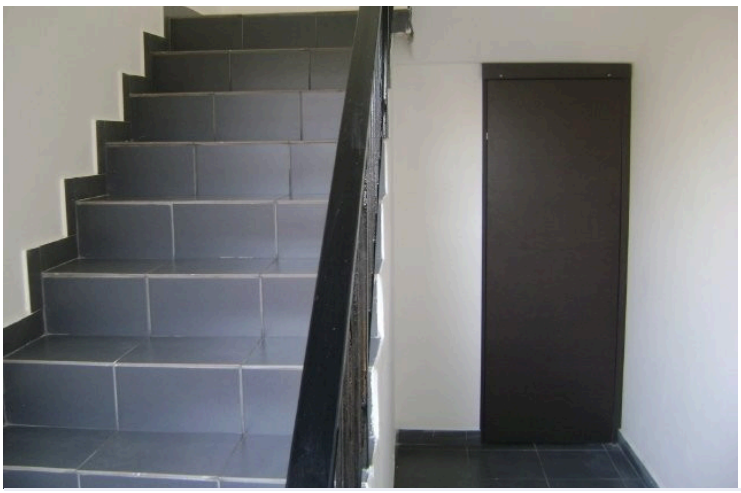


VIVO
REALTY

Overview

Specifications

Bedrooms	Bathrooms	Covered
3	1	135 m²

Type	**Semi-Detached Villa**	Furnished	**Unfurnished**
Toilets	**2**	Structure	**Concrete**
Status	**Used**		

Description

Welcome to this bright, well-maintained upper house in the heart of Omonia, offering modern living in a highly convenient location. Presented in very good condition.

The property features an inviting open-plan kitchen, lounge and dining area, ideal for everyday living and entertaining. It also includes three bedrooms, a family bathroom with shower and WC, and a separate guest WC for visitors.

The location is hard to beat. Everything you need is close by, including shops, banks, schools, the port, shipping and telecommunication companies and Forex firms. This makes the property equally attractive to families and professionals.

Key Features:

Modern style upper house
3 spacious bedrooms
Shower room with WC
Guest WC
Open-plan kitchen, lounge and dining area
2 verandas
Very good condition
Prime Omonia location close to all amenities

Contact us today to arrange a viewing.

Additional information

Facilities

Aircondition, Split system

Solar water heater

Features

Balcony, front

Bright

Ceramic tiles

Combined kitchen and dining area

Connected to electric mains

Double glazing

Easy access to highway

Easy access to main roads

Fitted wardrobes

Guest WC

Internet

Laminate flooring

Near amenities

Near bus route

Open plan

Openings in opposite sides

Distances

Amenities
200 m

Airport
65 km

Sea
3 km

Public transport
200 m

Schools
500 m

Contact us



Sofia Geralis
(+357) 99408353
sgerali@vivorealty.com.cy