78186721

TWO BEDROOM MAISONETTE WITH POOL IN POTAMOS GERMASOGEIA, LIMASSOL

Potamos Germasogeias, Limassol

€2,000 /month













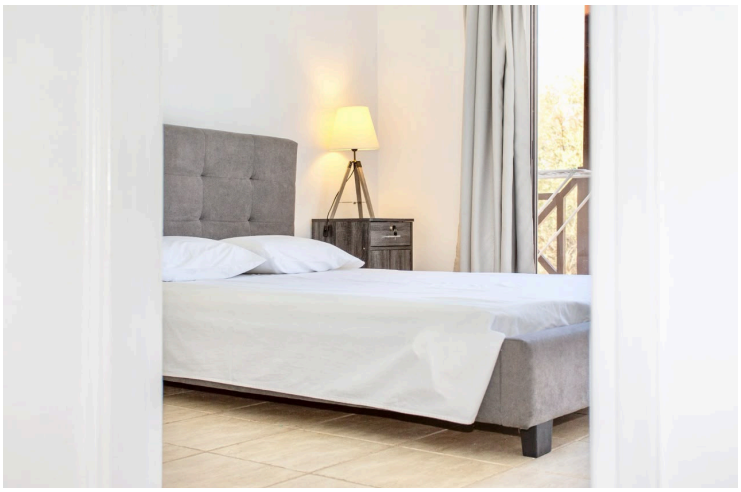

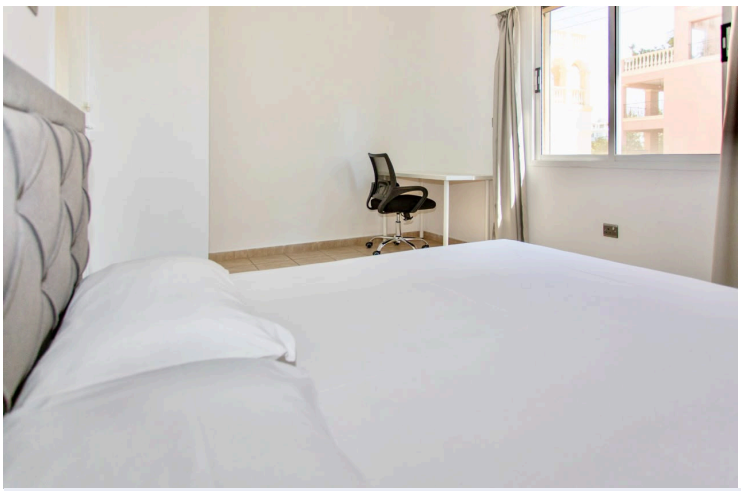

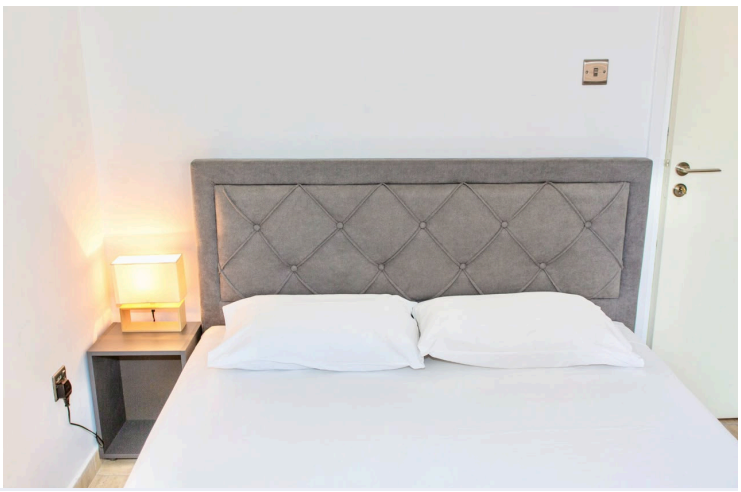

VIVO
REALTY

Overview

Specifications

Bedrooms	Bathrooms	Covered
2	1	100 m²

Type	**Maisonette**	Toilets	**2**
Showers	**1**	Furnished	**Fully furnished**

Description

Enjoy comfortable Mediterranean living in this beautifully presented, fully furnished 2-bedroom maisonette, ideally situated in the highly desirable Potamos Germasogeias Tourist Area of Limassol.

Offering 100 m^2 of internal living space across thoughtfully designed levels, this property is located within a secure gated residential complex, combining privacy, comfort and convenience.

The maisonette features bright and welcoming open-plan living and dining areas, a fully equipped interior and a practical basement level, providing additional flexibility and storage space.

PROPERTY FEATURES

- 100 m^2 internal area
- 2 spacious bedrooms
- 1 main bathroom with bathtub
- 1 additional guest WC
- Fully furnished
- Open-plan living and dining area
- Air conditioning throughout all rooms
- Additional basement level
- Storage room
- Private balcony
- Access to landscaped communal gardens
- Communal swimming pool
- Secure gated complex
- Energy Efficiency Rating: A

Additional information

Facilities

Aircondition, Split system
Gated complex
Pool, Communal
Storage

Features

Balcony
Bath
Bright
Double glazing
Easy access to highway
Easy access to main roads
Garden
Modern design
Near amenities
Near bus route
Next to green area
Pool view
Veranda
Walking distance to beach

Distances

Amenities
100 m

Airport
55 km

Sea
200 m

Public transport
230 m

Contact us



Alex Dunaiskyi
(+357) 96388790
alexd@vivorealty.com.cy