VIVO REALTY

77185812

1 BEDROOM APARTMENT TO RENT IN PETROU PAVLOU

Petrou & Pavlou, Limassol

€1,150 /month

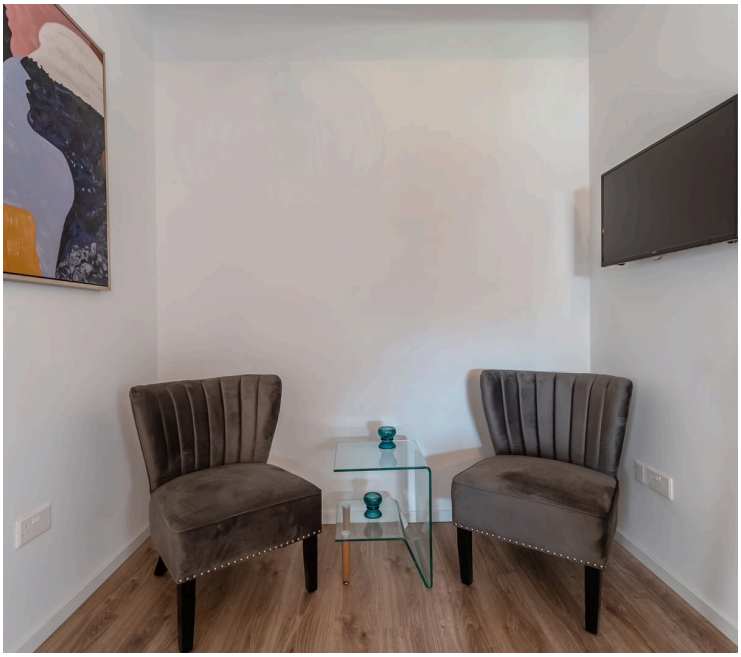

VIVO
REALTY

Overview

Specifications

Bedrooms	Bathrooms	Covered
1	1	35 m^2

Type	**Apartment**
Showers	**1**
Toilets	**1**

Status	**Key ready**
Structure	**Concrete**
Energy efficiency rating	**A**

Description

This modern, fully key-ready apartment for rent offers comfort and convenience in the heart of Petrou & Pavlou. With an internal space of 35 m^2, the property features one well-sized bedroom and one stylish bathroom, thoughtfully designed to make the most of every square meter. The bright living area blends seamlessly with the open-plan kitchen, providing a welcoming space perfect for singles or couples. Pets allowed.

Enjoy the peace of mind that comes with an energy efficiency A rating, ensuring lower utility bills and a greener lifestyle. The central AC system keeps the apartment comfortable throughout the year, while the secure building has an elevator for easy access.

Petrou & Pavlou is a vibrant and well-established area, known for its balanced mix of residential calm and urban convenience. Residents benefit from proximity to major amenities such as shops, supermarkets, cafes, and pharmacies. Excellent connectivity to the nearby highway means getting around the city is stress-free, whether commuting to work or exploring leisure spots.

This property is proudly offered to rent by Vivo Realty, your trusted partner for quality homes in sought-after neighborhoods. Contact us today to arrange a viewing and secure your new home in Petrou & Pavlou.

Additional information

Facilities

Aircondition, Central system
Elevator
Solar photovoltaic panels
Solar water heater

Features

Balcony
Balcony, back
Bright
Combined kitchen and dining area
Double glazing
Easy access to highway
Easy access to main roads
Granite flooring
Kitchen appliances
Kitchenette
Modern design
Near amenities
Near bus route
Next to green area
Painted
Parquet flooring
Pets allowed
Pressurized water system
Shower
Suitable for work

Distances

Amenities
200 m

Public transport
400 m

Contact us

Filip Herba
(+357) 97744973
fherba@vivorealty.com.cy