VIVO
REALTY

64186723

THREE BEDROOM APARTMENT IN ASOMATOS LIMASSOL

Asomatos, Limassol

€1,400 /month





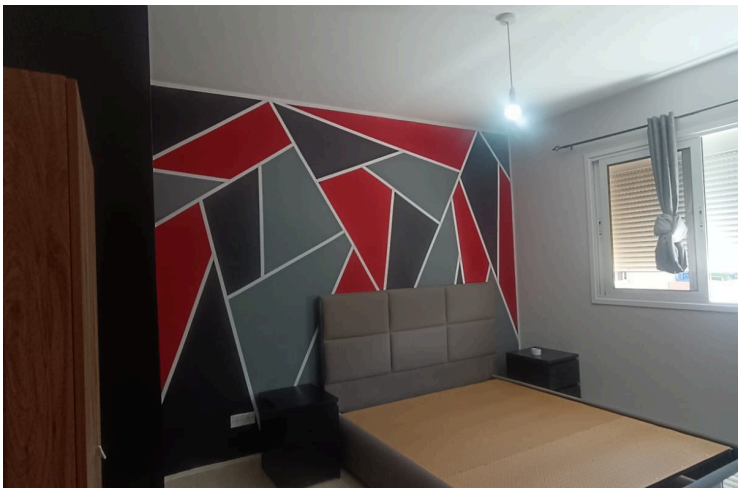


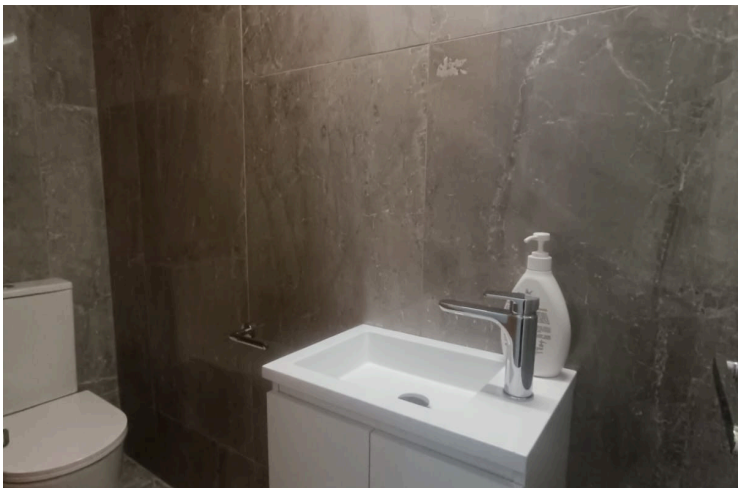



VIVO
REALTY

Overview

Specifications

Bedrooms	Bathrooms	Covered
3	1	98 m²

Type	**Apartment**	Year of construction	**2008**
Showers	**1**	Furnished	**Fully furnished**
Toilets	**2**	Structure	**Concrete**
Covered veranda	**15 m²**	Facade	**Concrete**
Status	**Used**	Energy efficiency rating	**A**

Description

Located in a quiet and peaceful residential area of Asomatos, this well-maintained three-bedroom apartment offers comfortable living in a convenient location, with easy access to all essential amenities, main roads and the highway.

Situated on the first floor of a residential building, the apartment features a spacious open-plan living and dining area with direct access to a covered veranda, a fully equipped kitchen, three comfortable bedrooms, a family bathroom and an additional guest WC.

Property Features:
- Three well-sized bedrooms
- Spacious open-plan living and dining area
- Fully equipped kitchen
- Covered veranda
- Family bathroom and guest WC
- Air-conditioning units in all areas
- Covered parking

An ideal choice for families or professionals looking for a comfortable home in a quiet residential neighbourhood with convenient access to the surrounding areas.

Additional information

Facilities

Aircondition, Split system
Elevator
Parking, Covered
Solar water heater

Features

Balcony
Bright
Combined kitchen and dining area
Double glazing
Easy access to highway
Easy access to main roads
Fitted wardrobes
Guest WC
Kitchen appliances
Laundry room
Near amenities
Quiet area
Shower
Sound insulation
Thermal insulation

Distances

Amenities
600 m

Sea
600 m

Public transport
600 m

Contact us



Tatiana Kirshanova
(+357) 96071790
tatianak@vivorealty.com.cy