VIVO
REALTY

64186103

THREE BEDROOM UPPER HOUSE IN ANTHOUPOLI LIMASSOL

Kato Polemidia, Limassol

€1,700 /month










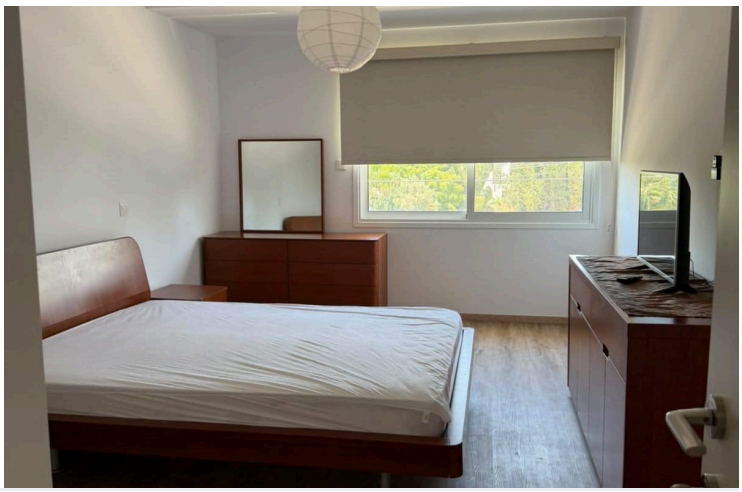

VIVO
REALTY

Overview

Specifications

Bedrooms	Bathrooms	Covered
3	2	114 m²

Type	**Semi-Detached Villa**	Status	**Used**
Showers	**2**	Year of construction	**1995**
Toilets	**2**	Furnished	**Fully furnished**
Uncovered veranda	**12 m²**	Energy efficiency rating	**B+**

Description

This beautiful upper-floor house is situated in a quiet and desirable residential area of Anthoupoli, Limassol, offering a peaceful living environment while being conveniently close to all essential amenities, with easy access to the main roads and highway.

Located on the top floor of a small, well-maintained residential building, the property offers comfortable and functional living spaces, making it an ideal choice for a family.

The property comprises:

Spacious open-plan living and dining area

Fully equipped kitchen

Three comfortable bedrooms

Two bathrooms

Air-conditioning units throughout

Uncovered parking space for two vehicles

Two private storage rooms

Additional information

Facilities

Aircondition, Split system
Parking, Uncovered
Solar water heater
Storage

Features

Attic
Balcony
Bright
Combined kitchen and dining area
Double glazing
Easy access to highway
Easy access to main roads
Fitted wardrobes
Internal stairs
Kitchen appliances
Laundry room
Near amenities
Near bus route
Painted
Quiet area
Shower
Spacious rooms
Thermal insulation

Distances

Amenities
300 m

Sea
2 km

Public transport
300 m

Schools
600 m

Contact us



Tatiana Kirshanova
(+357) 96071790
tatianak@vivorealty.com.cy