VIVO
REALTY

64184053

FOUR BEDROOMS SEMI DETACHED HOUSE IN PANTHEA LIMASSOL

Panthea, Limassol

€590,000





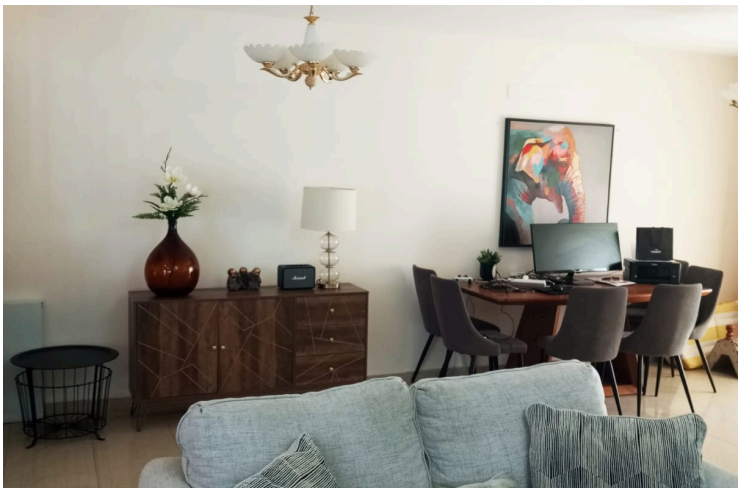



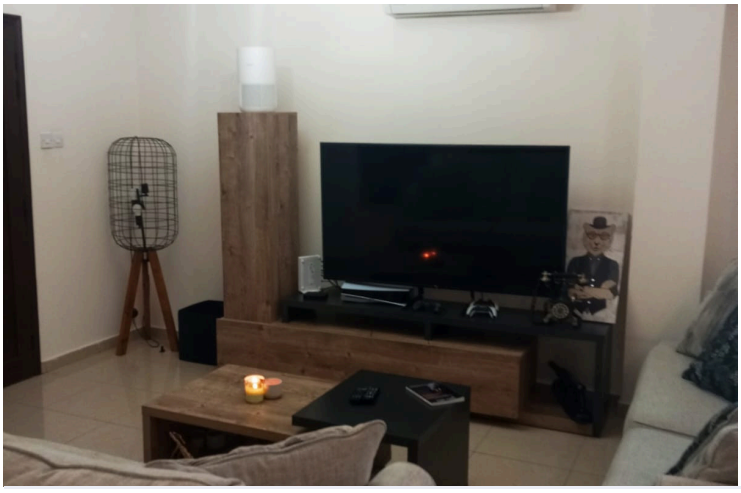
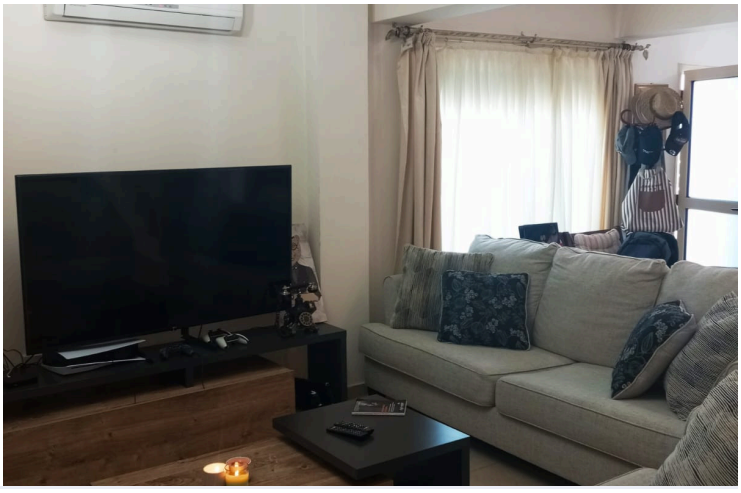

VIVO
REALTY

Overview

Specifications

Bedrooms	Bathrooms	Covered
4	1	168 m²

Type	**Semi-Detached Villa**
Showers	**1**
Toilets	**3**
Plot	**231 m²**
Covered veranda	**5 m²**
Uncovered veranda	**50 m²**
Status	**Resale**

Year of construction	**2007**
Title deed	**Yes**
Furnished	**Fully furnished**
Structure	**Concrete**
Facade	**Concrete**
Energy efficiency rating	**B+**

Description

This elegant two-storey home is situated in a peaceful residential area of Panthea, Limassol, offering a perfect blend of comfort, style and convenience. The ground floor features an open-plan layout with a spacious living and dining area that opens onto a front veranda boasting beautiful city and sea views. A fully equipped modern kitchen and a guest WC complete this level.

Upstairs are four well-appointed bedrooms, including a master bedroom with en-suite bathroom and access to a private balcony with panoramic views. A family bathroom serves the remaining bedrooms. The house is equipped with air-conditioning throughout and also offers storage space and private parking.

Located close to all amenities with easy access to main roads and the highway, this property is an ideal choice for families seeking a tranquil yet well-connected home in one of Limassol's most desirable areas.

Additional information

Facilities

Aircondition, Split system
Landscaped garden
Parking, Uncovered
Solar water heater
Storage

Features

Balcony, front
Bath
Bicycle parking
Bright
City view
Combined kitchen and dining area
Corner
Double glazing
Easy access to highway
Easy access to main roads
Elevated
En suite shower
Energy efficient doors/windows
Entrance gate
Fitted wardrobes
Floor-to-ceiling windows
Fly screens
Guest WC
Internal stairs
Kitchen appliances
Kitchen island
Near amenities
Openings in opposite sides
Panoramic view
Quiet area
Rental potential
Sea view
Shower
Shutters
Sound insulation
Spacious rooms
Thermal insulation
Veranda

Contact us



Tatiana Kirshanova
(+357) 96071790
tatianak@vivorealty.com.cy