

64177492

RESIDENTIAL LAND WITH BUILDING PERMIT OF 2.342 SQ.M. IN PYRGOS

 Pyrgos, Limassol

€295,000



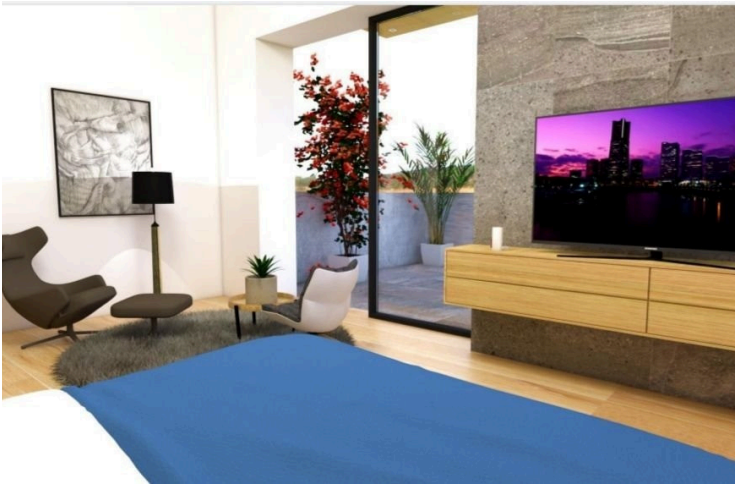

Overview

Specifications

Area

 **2342 m²**

Type	Development Land	Title deed	Yes
------	-------------------------	------------	------------

Description

This Residential land of 2.342 sq.m. is located in a quiet area of Pyrgos with easy access to the main road and close to all necessary amenities of Pyrgos Village.

The land has a building permit and architectural plans for two detached villas which can be handed to the new owner. Building density is 60% and coverage 35% with two floors allowance.



Additional information

Features

Connected to electric mains

Easy access to main roads

Municipal water/sewage

Near amenities

Village view

Contact us



Tatiana Kirshanova

 (+357) 96071790

 tatianak@vivorealty.com.cy

