VIVO
REALTY

25174015

3 BEDROOM GROUND FLOOR HOUSE CLOSE TO POLIKLINIKI YGEIA

Agias Zonis, Limassol

€2,000 /month







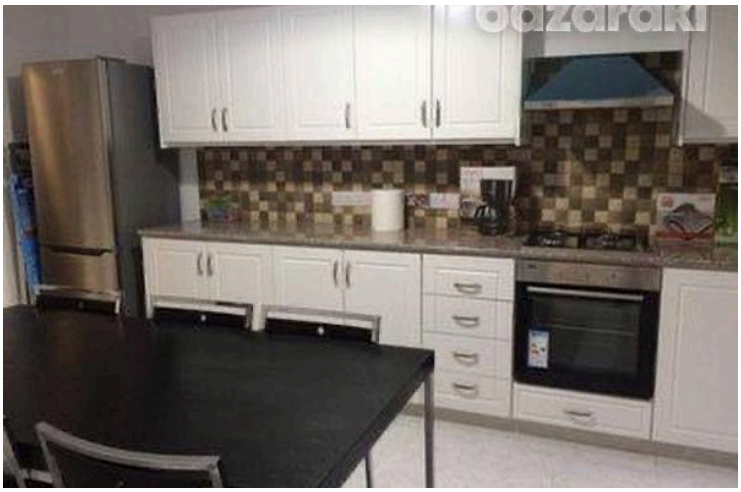


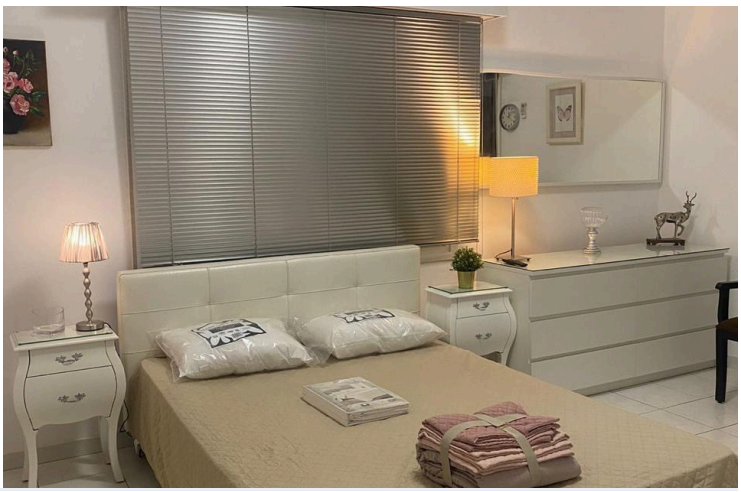

VIVO
REALTY

Overview

Specifications

Bedrooms	Bathrooms	Covered
3	2	150 m²

Type	**Semi-Detached Villa**	Plot	**260 m²**
Toilets	**2**	Furnished	**Fully furnished**

Description

A fully furnished A/C 3 bedroom semi-detached ground floor house for rent in the heart of Limassol in a prestige area, near "Ygeia" Policlinic and near all amenities, private and public schools. The house is consisted of two bedrooms, one office room that could be use as 3rd bedroom as well, two bathrooms and a very nice full equipped kitchen with all new electric kitchen appliances and a safe box. The sitting and dinning area with a new 45 inches Smart T.v. are in open plan. The house has a nice veranda to the front and a yard to the back side as well. There is a solar boiler and also electric boiler in the house. One big and long private Garage to the site that can accomodate 4-5 cars, i.e covered and uncovered parking space. Walking distance to Papantoniou Supermarket and 6-8 mins to the Sea-front by car.
Price. 2.000 euros per month for long term rental.

Additional information

Facilities

Aircondition, Split system

Parking, Covered

Solar photovoltaic panels

Features

Double glazing

Guest WC

Internet

Satellite TV

Shutters

Contact us



Roula J. Andreou
(+357) 96650308
rjalim1@vivorealty.com.cy