182087

TWO BEDROOM APARTMENT IN YPSONAS

Ypsonas, Limassol

€275,000 +VAT

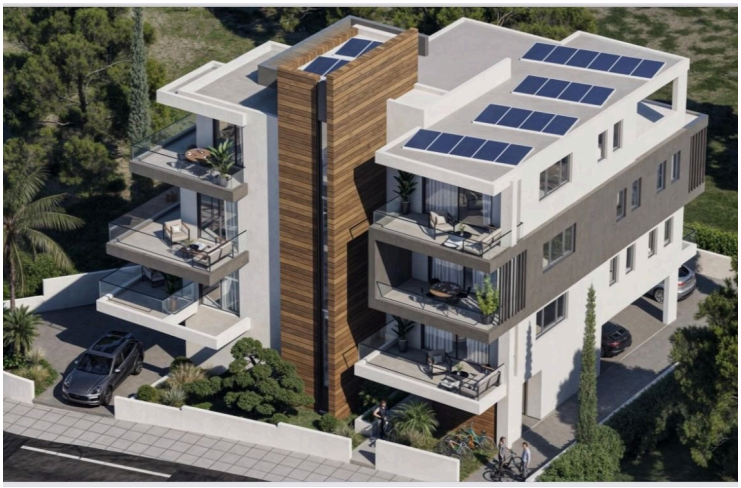

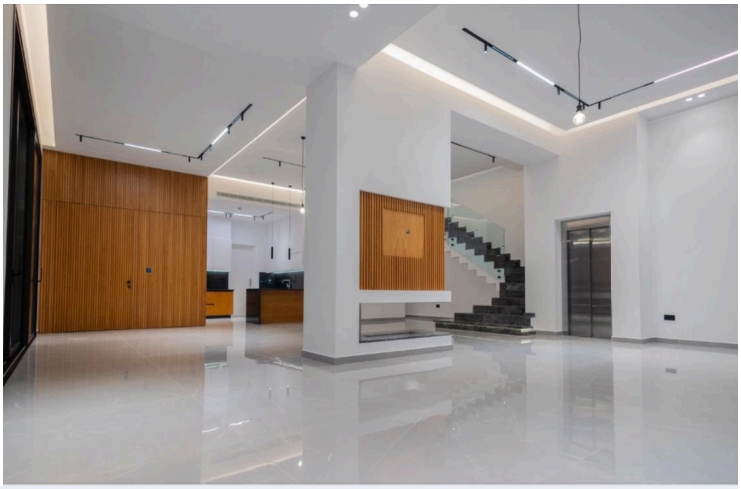

VIVO
REALTY

Overview

Specifications

Bedrooms	Bathrooms	Covered
2	2	79 m²

Type	**Apartment**	Furnished	**Unfurnished**
Status	**Under construction**	Energy efficiency rating	**A**

Description

For sale: This charming apartment, currently under construction, offers an excellent opportunity for modern living in Ypsonas. With an internal space of 79 m^2, it features two spacious bedrooms and two well-appointed bathrooms, perfect for families or young professionals. Located on the first floor of a three-story building, residents will enjoy the convenience of an elevator.

Ypsonas is a vibrant area known for its welcoming community and excellent amenities. Residents will find a variety of shops, restaurants, and recreational facilities nearby. The location is also advantageous for commuters, with easy access to the highway, making travel to neighboring areas convenient.

This apartment boasts an impressive energy efficiency rating of A, ensuring lower energy costs and a reduced environmental footprint. It comes unfurnished, allowing you to design the space according to your taste.

Don't miss this opportunity to make this apartment your new home in the heart of Ypsonas. For further details and to explore more options, please reach out to Vivo Realty, your trusted partner in finding the perfect property.

Floor plans

VIVO
REALTY

Additional information

Facilities

Aircondition, Provision
Elevator
Parking, Covered
Solar photovoltaic panels
Solar water heater
Storage

Features

Bright
Double glazing
Easy access to highway
Easy access to main roads
En suite shower
Near amenities
Near bus route
Quiet area
Rental potential
Veranda
Veranda, back

Contact us

Office Properties
(+357) 25871010
info@vivorealty.com.cy