VIVO
REALTY

178777

WHOLE FLOOR SPACIOUS 4 BEDROOM PENTHOUSE IN AGIOS TYCHONAS

Agios Tychonas, Limassol

€7,000 /month

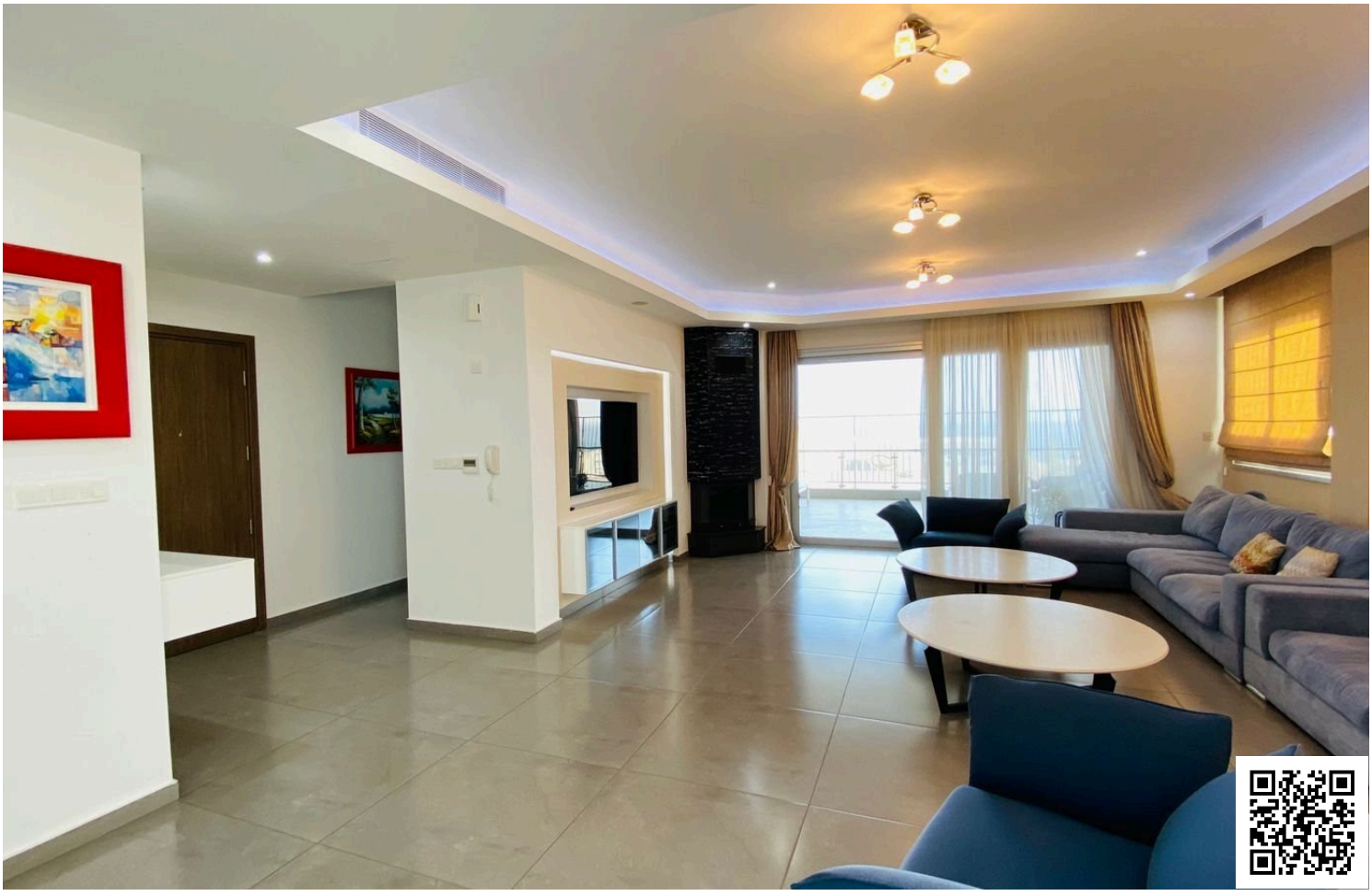










VIVO
REALTY

Overview

Specifications

Bedrooms	Covered
4	268 m^2

Type	**Apartment**
Covered parking	**30 m^2**

Furnished	**Fully furnished**

Description

Whole floor spacious 4 bedroom penthouse, located in Agios Tychonas. Situated in a gated complex with secure entrance, only 250 meters from the beachfront. Has open plan living and kitchen area. With easy access to the highway and important amenities. Has four bedrooms and three of them are en suite, guest bathroom, office, maids room, guest toilet, open plan Italian kitchen and dining area, high ceilings, amazing sea views, fireplace, upgraded specifications, comes fully furnished and equipped with electrical appliances, electric shutters, covered parking space, double glazing windows, centralized air condition, communal swimming pool, underfloor heating, playground, private barbeque area and solar system for hot water.

Additional information

Facilities

Aircondition, Central system

Heating, Underfloor

Parking, Covered

Pool, Communal

Storage

Features

Barbeque

Double glazing

Indoor fireplace

Kitchen appliances

Open plan

Sea view

Shutters, electric

Contact us

Office Properties

(+357) 25871010

info@vivorealty.com.cy