VIVO
REALTY

15185002

LARGE THREE BEDROOM UPPER HOUSE WITH ROOF GARDEN IN PANTHEA

Panthea, Limassol

€550,000



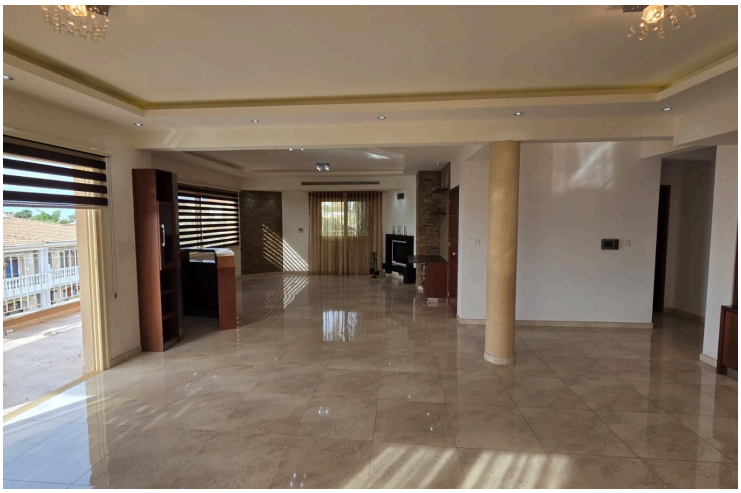
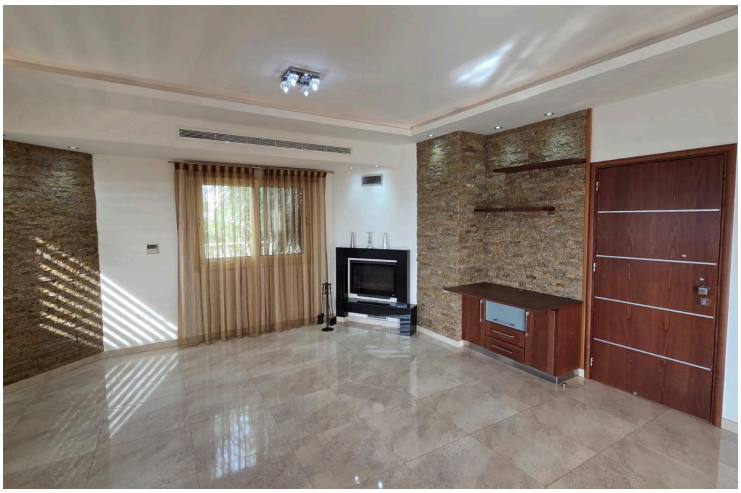







VIVO
REALTY

Overview

Specifications

Bedrooms	Bathrooms	Covered
3	2	223 m²

Type	**Semi-Detached Villa**	Status	**Resale**
Showers	**2**	Year of construction	**2012**
Toilets	**4**	Furnished	**Unfurnished**
Covered veranda	**50 m²**	Structure	**Concrete**
Roof garden	**82 m²**		

Description

Large three bedroom upper floor house with roof garden and unobstructed panoramic sea views.
Located in a quiet cul de sac neighborhood of Panthea, Limassol just 3-4 minutes to the highway.
Large sitting area with built in fireplace, extra lounge area with dining table and access to a large covered veranda with beautiful views. Separate kitchen with small veranda, guest w/c, the three bedrooms of which one the master with en-suite and the family bathroom.
Upstairs there is a huge roof garden with another kitchen/sitting area, covered pergola, barbeque facilities and extra w/c. Unbelievable views all around.

Additional information

Facilities

Aircondition, Central system	Heating, Underfloor	Parking, Covered
Pergola	Solar water heater	

Features

Balcony, back	Balcony, front	Bar
Barbeque	Bath	Bright
Ceramic tiles	City view	Connected to electric mains
Corner	Cul de sac	Double glazing
Easy access to highway	Elevated	En suite shower
Fitted wardrobes	Granite countertops	Guest WC
Indoor fireplace	Internal stairs	Internet
Mountain view	Municipal water/sewage	Next to green area
Outdoor kitchen	Panoramic view	Quiet area
Sea view	Shower	Veranda, large

Contact us



Steve Stylianou
(+357) 99524651
sstylianou@vivorealty.com.cy