VIVO
REALTY

15180303

KEY READY THREE BEDROOM PENTHOUSE WITH ROOF GARDEN IN PANTHEA LIMASSOL

Panthea, Limassol

€590,000 +VAT



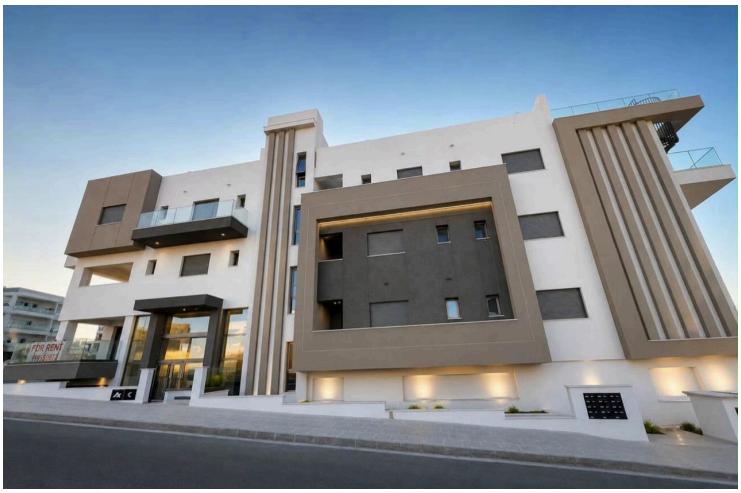








VIVO
REALTY

Overview

Specifications

Bedrooms	Bathrooms	Covered
3	1	112 m²

Type	**Apartment**	Status	**Key ready**
Showers	**2**	Year of construction	**2026**
Toilets	**4**	Furnished	**Unfurnished**
Covered veranda	**34 m²**	Structure	**Concrete**
Uncovered veranda	**12 m²**	Energy efficiency rating	**A**
Roof garden	**38 m²**		

Description

Top floor spacious three bedroom apartment with roof garden with high quality and high standard under construction. This modern architecture apartment is located in a quiet area of Panthea Limassol with sea views. Quiet neighborhood with new developments and easy access to the highway and town. Spacious open plan kitchen combined with living/dining area, guest w/c, large covered & uncovered veranda with sea views, the three bedrooms (one with en-suite shower),washing machine closet and family bathroom. Spiral staircase leads to the private roof garden with extra w/c and lots of space for an extra room. Communal gym area also available.
Provision for A/C & Heating, electric gate entrance, double windows, granite kitchen top, covered parking and storage space.
Quality is guaranteed.

Floor plans



3nd FLOOR PLAN

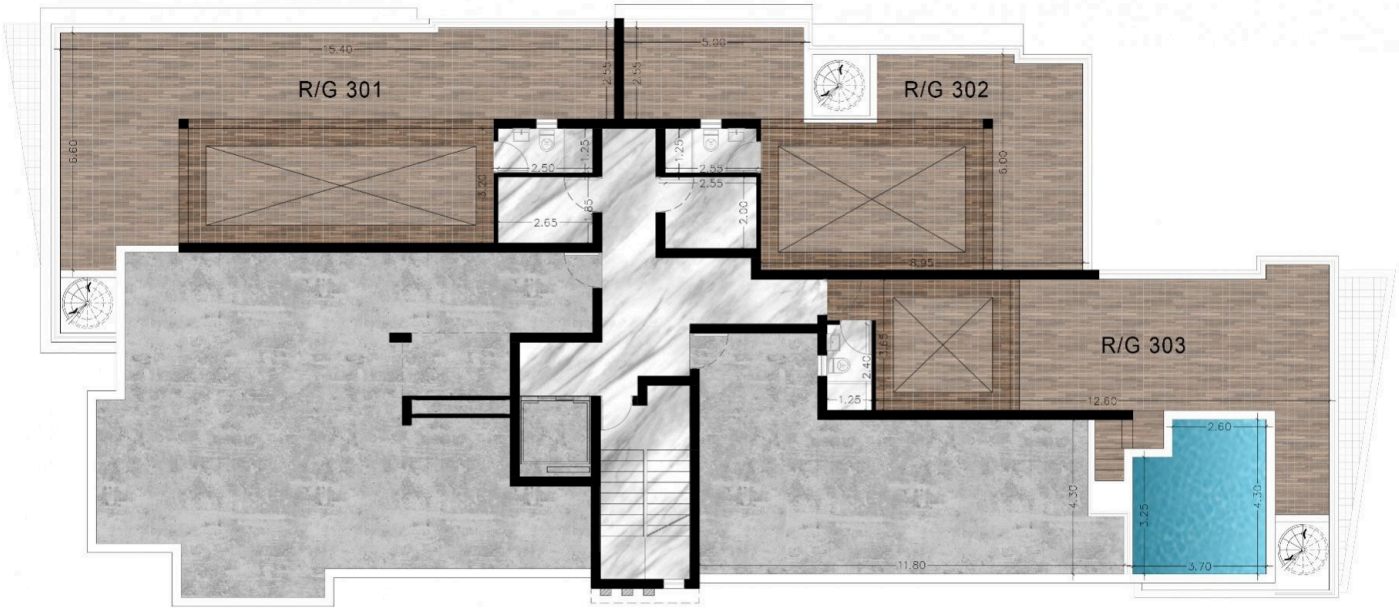

ROOF GARDENS PLAN

Additional information

Facilities

Aircondition, Provision
Elevator
Heating, Provision
Parking, Covered
Solar photovoltaic panels (provision)
Solar water heater
Storage

Features

Balcony
Bath
Bright
Ceramic tiles
Combined kitchen and dining area
Connected to electric mains
Double glazing
Easy access to highway
Easy access to main roads
Elevated
Entrance gate, automated
Fitted wardrobes
Handicap accessible
Internet
Modern design
Municipal water/sewage
Near amenities
Near bus route
Next to green area
Open plan
Quiet area
Roof garden
Sea view
Shower
Thermal insulation
Veranda

Contact us



Steve Stylianou
(+357) 99524651
sstylianou@vivorealty.com.cy